

# CERTIFICATE of REGISTRATION

**Registered Name**  
INVITATION MISS

**Registration Number**  
842,134

**Type of Registration**  
REGULAR

**Color**  
SORREL

**Pattern Type**  
OVERO

**Sex**  
MARE

**Foaling Date**  
APRIL 18, 2005

**State/Province Foaled**  
IOWA

**Breeder** (Owner of Dam at Time of Breeding)  
MENKE, ROBERT G  
DURANT, IOWA

ID# - 9064172

**Original Owner**  
MENKE, ROBERT G  
DURANT, IOWA

ID# - 9064172

**Current Owner**  
KOLB, ERICH  
ELLAGAU GERMANY

ID# - 8435505

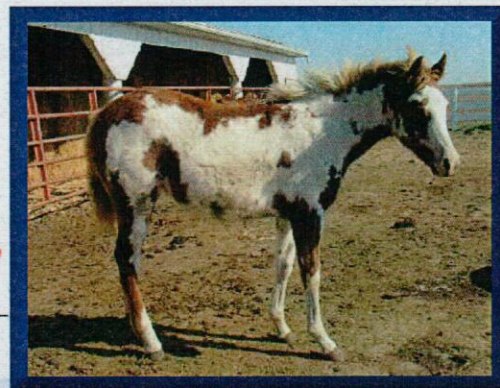

**Sire** CALICOS D INVITATION  
486,004  
SORREL/OVERO

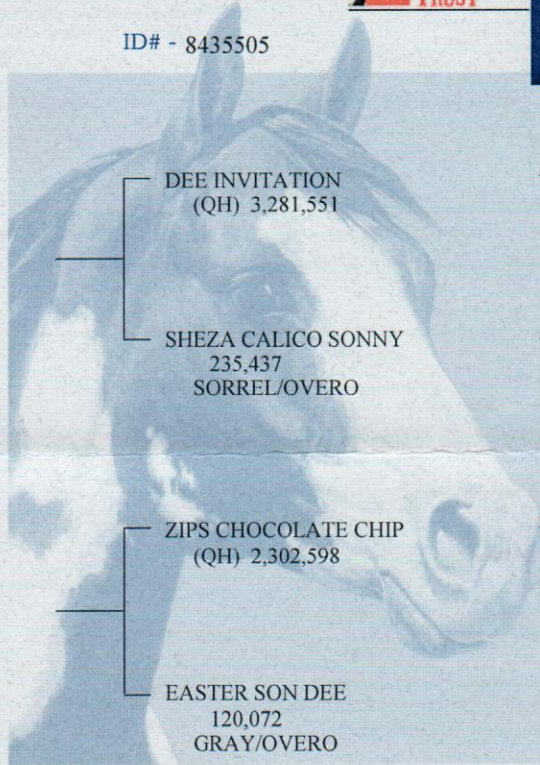

DEE INVITATION  
(QH) 3,281,551

SHEZA CALICO SONNY  
235,437  
SORREL/OVERO

INVITATION ONLY  
(QH) 2,987,678

LADY DEE RED  
(QH) 2,068,521

CALICO SONNY  
69,874  
SORREL/OVERO

CROSS OVER SUGAR  
92,146  
SORREL/SOLID

**Dam** ZIPS EASTER SONDEE  
372,870  
BAY/SOLID

ZIPS CHOCOLATE CHIP  
(QH) 2,302,598

EASTER SON DEE  
120,072  
GRAY/OVERO

ZIPPO PINE BAR  
(QH) 617,456

FANCY BLUE CHIP  
(QH) 561,121

SONNY SIDES IMAGE  
65,921  
RED ROAN/OVERO

MODERN MISS  
65,365  
GRAY/OVERO



**Date Registered**  
NOVEMBER 14, 2005

*Lyn Amstutz*  
Executive Director

This certifies that the above-named horse is recorded in the American Paint Horse Association registry. This certificate is based upon the written evidence and signature provided by the applicant, and is issued with the right to correct and/or revoke.

## TRANSFER RECORD

The last name entered here under is the last recorded owner of this animal, as shown by the records of the American Paint Horse Association. TO TRANSFER THE ANIMAL DESCRIBED ABOVE, complete the transfer on the reverse side. Send this certificate and the transfer fee to the American Paint Horse Association, P.O. Box 961023, Fort Worth, Texas 76161-0023. The transfer entry will then be made and a certificate mailed as directed. Please contact Customer Service at (817) 222-6423 for additional information.

For office use only — do not alter information on front of certificate

Date of Purchase	Name and Address of Owner as Shown by Transfer Record	ID#	Attest of Record by Secretary
MARCH 16, 2008	<b>EADS, JOHN W</b> CLINTON IOWA	ID# - 8896916	<i>Lyn Amstutz</i>
NOVEMBER 09, 2009	<b>TIPTON, DEE</b> CLINTON IOWA	ID# - 8907541	<i>Lyn Amstutz</i>
MAY 02, 2010	<b>JR REICHERT VENTURES</b> MARENGO IOWA	ID# - 8845628	<i>Lyn Amstutz</i>
MAY 17, 2010	<b>KOLB, ERICH</b> ELLAGAU GERMANY	ID# - 8435505	<i>Lyn Amstutz</i>

WARNING—Do not accept this document unless you can see a watermark and visible fibers from both sides.