

AMERICAN PAINT HORSE ASSOCIATION

CERTIFICATE of REGISTRATION

Registered Name SHES SUDDENLY BEST	Registration Number 906,862	Type of Registration REGULAR
Color BAY	Pattern Type OVERO	Sex MARE
Foaling Date MAY 15, 2006	State/Province Foaled OKLAHOMA	
Breeder (Owner of Dam at Time of Breeding) MUNSELL, DUSTY & BECKY CALUMET, OKLAHOMA		
ID# - 5061000		
Original Owner MUNSELL, DUSTY & BECKY CALUMET, OKLAHOMA		
ID# - 5061000		
Current Owner TOMASCHEK, CHRISTINE RANSTADT GERMANY		
ID# - 8983964		

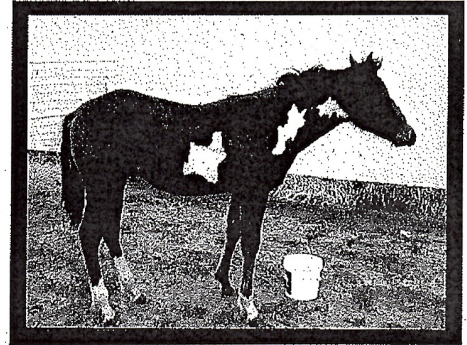

Sire RL BEST OF SUDDEN
(QH) 4,212,591
BAY



Dam POCOS FANCY BELLE
203,813
SORREL/OVERO

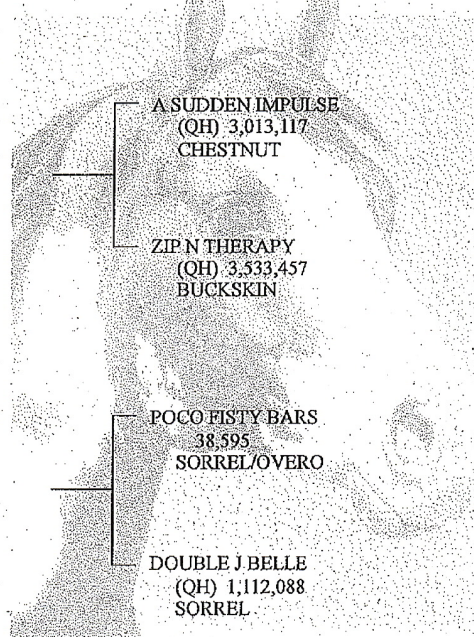

IMPULSIONS
(QH) 2,657,414
CHESTNUT

ZIPS ILLUSION
(QH) 2,500,078
CHESTNUT

THERAPY
(QH) 2,586,801
BAY

TWO EYED WEDGIE
(QH) 1,294,941
PALOMINO

POCO FISTY
11,874
BAY/OVERO

OLYMPIA BARS
(QH) APPENDIX
BROWN

SUGAR BARS GLO
(QH) 397,693
SORREL

OTOE'S BELLE
(QH) 514,226

Date Registered
JULY 31, 2007

Lyn Ammitthaus
Executive Director

This certifies that the above-named horse is recorded in the American Paint Horse Association registry. This certificate is based upon the written evidence and signature provided by the applicant, and is issued with the right to correct and/or revoke.

TRANSFER RECORD

The last name entered here under is the last recorded owner of this animal, as shown by the records of the American Paint Horse Association. TO TRANSFER THE ANIMAL DESCRIBED ABOVE, complete the transfer on the reverse side. Send this certificate and the transfer fee to the American Paint Horse Association, P.O. Box 961023, Fort Worth, Texas 76161-0023. The transfer entry will then be made and a certificate mailed as directed. Please contact Customer Service at (817) 222-6423 for additional information.

For office use only — do not alter information on front of certificate

Date of Purchase	Name and Address of Owner as Shown by Transfer Record	ID#	Attest of Record by Secretary
DECEMBER 24, 2010	JACOBSEN, MAIBRITT HADERLEV DENMARK	ID# - 8743617	<i>[Signature]</i>
JUNE 14, 2014	TOMASCHEK, CHRISTINE RANSTADT GERMANY	ID# - 8983964	<i>[Signature]</i>

WARNING—Do not accept this document unless you can see a watermark and visible fibers from both sides.